

WMAccess

Query Category
G5

Explanations

FAQ

Examples

Overview:

Category: G5

Type of query: Research field name

Quality: Hit list of the searched text string

Type of query: Research field name

What is a research field name?

In wmGuide you have the option to search for field names as well as field identifications such as GD504B in the tab “Fields”. If in the search function the second menu box is selected, the search is performed by means of the field name.

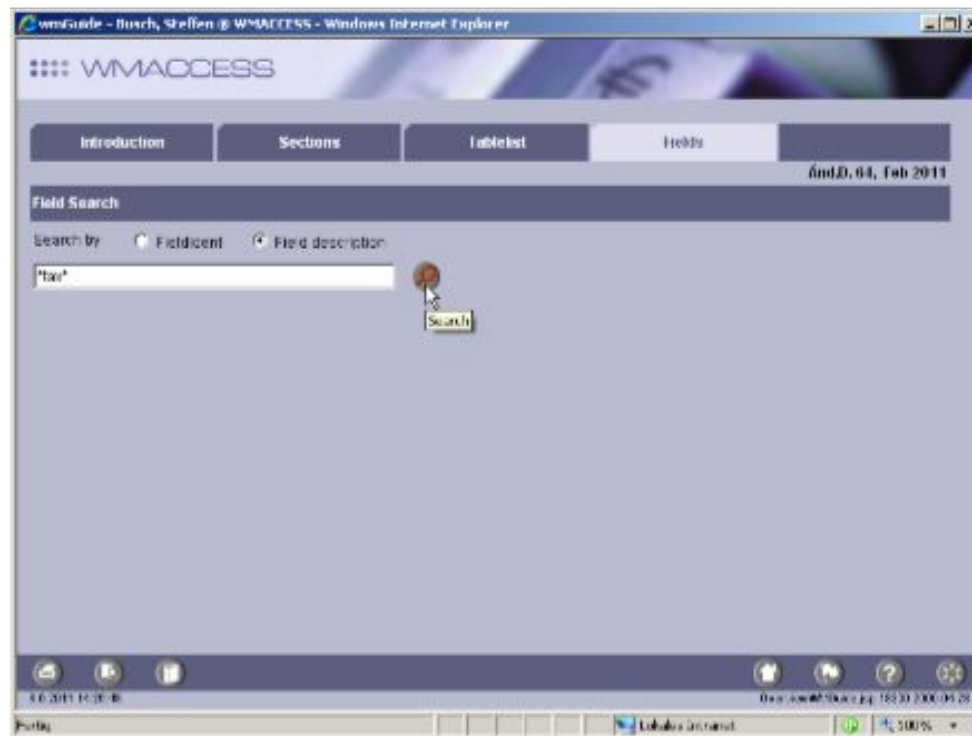

Quality: Hit list of the searched text string

What is a hit list of the searched text string?

If the search by means of the search criterion did not lead to exactly one WM field, a hit list of all possible matching WM fields is displayed.

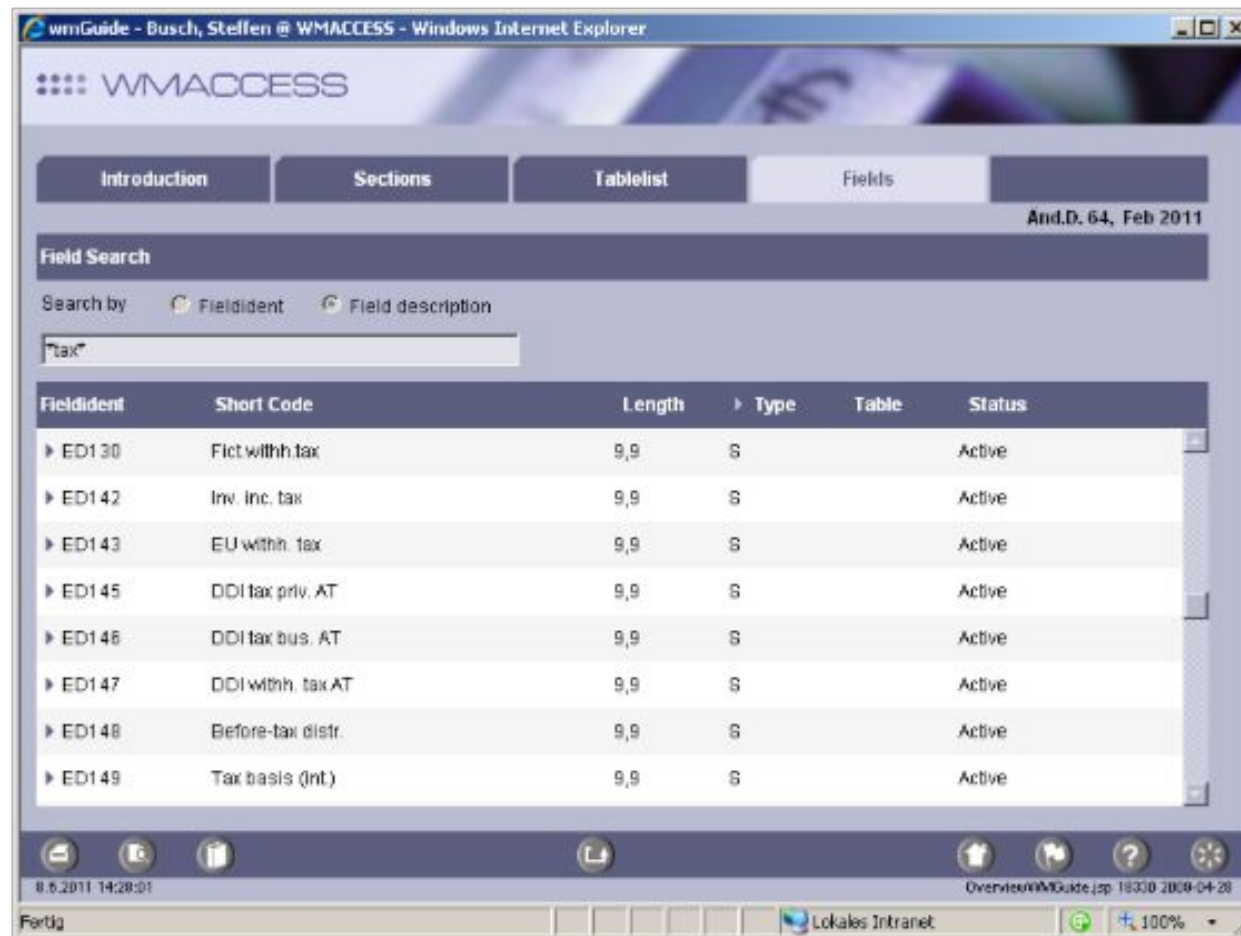

The screenshot shows the WMACCESS web application interface. At the top, there's a navigation bar with tabs: Introduction, Sections, Tablelist, Fields, and a date indicator 'And.D. 64, Feb 2011'. Below this is a 'Field Search' section with a search bar containing 'tax' and radio buttons for 'Fieldident' and 'Field description'. The search results are displayed in a table with columns: Fieldident, Short Code, Length, Type, Table, and Status. The table lists eight results, all with a length of 9,9 and status 'Active'.

Fieldident	Short Code	Length	Type	Table	Status
ED130	Fict.withh.tax	9,9	S		Active
ED142	Inv. Inc. tax	9,9	S		Active
ED143	EU.withh. tax	9,9	S		Active
ED145	DDI tax priv. AT	9,9	S		Active
ED146	DDI tax bus. AT	9,9	S		Active
ED147	DDI withh. tax AT	9,9	S		Active
ED148	Before-tax distr.	9,9	S		Active
ED149	Tax basis (Int.)	9,9	S		Active

The bottom of the screenshot shows a status bar with the date '8.5.2011 14:28:01', the page title 'OverviewWMGuide.jsp: 18310 2009-04-28', and a taskbar with 'Fertig' and 'Lokales Intranet'.

FAQ:

What happens, if by means of the search criteria no data (no hits) are found?

You will receive a notification – free of charge.

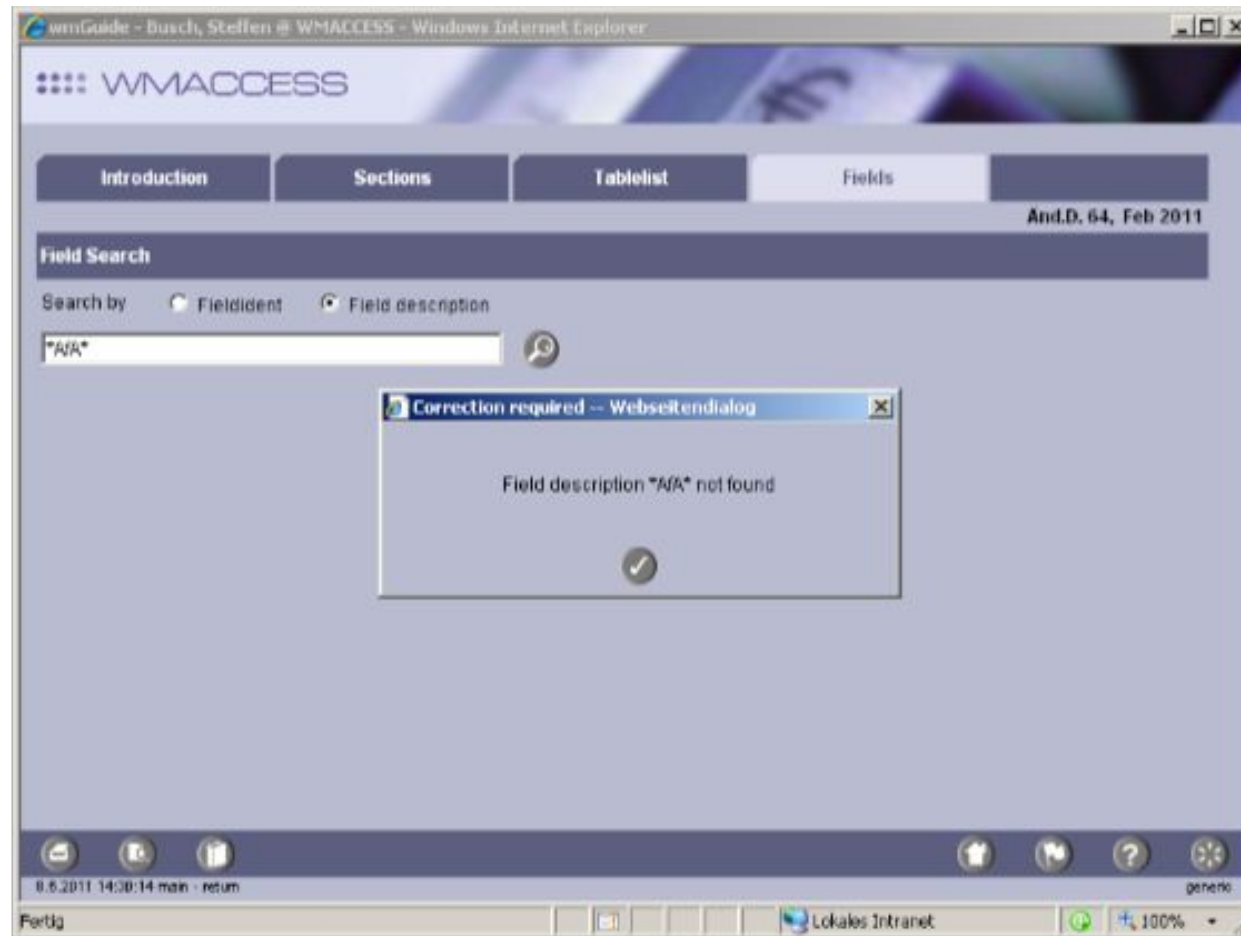

FAQ:

For which areas does this category apply?

This query category is only charged in wmGuide in the tab “Fields”.

Will G5 be charged again, when the search is performed for a second time?

Yes, each search of a field name will be charged, if it leads to a hit list, independent of whether this search / hit list has been performed / displayed before.

Example:

Search field name „*tax*“

wmGuide - Busch, Steffen @ WMACCESS - Windows Internet Explorer

WMACCESS

Introduction Sections

Field Search

Search by ☐ Fieldident ☒ Field description

tax

Search

8.6.2011 14:26:48

Fertig

wmGuide - Busch, Steffen @ WMACCESS - Windows Internet Explorer

WMACCESS

Introduction Sections Tablelist Fields

Änd.D. 64, Feb 2011

Field Search

Search by ☐ Fieldident ☒ Field description

tax

Fieldident	Short Code	Length	Type	Table	Status
▶ ED130	Fict.withh.tax	9,9	S		Active
▶ ED142	Inv. inc. tax	9,9	S		Active
▶ ED143	EU withh. tax	9,9	S		Active
▶ ED145	DDI tax priv. AT	9,9	S		Active
▶ ED146	DDI tax bus. AT	9,9	S		Active
▶ ED147	DDI withh. tax AT	9,9	S		Active
▶ ED148	Before-tax distr.	9,9	S		Active
▶ ED149	Tax basis (Int.)	9,9	S		Active

8.6.2011 14:28:01

Overview/WMGuide.jsp 18330 2009-04-28

Fertig

Lokales Intranet 100%



WMACCESS

Intelligent and easy search –
quick results and decision!

www.wmaccess.com